

**From:** Paul Hackney [REDACTED]  
**Sent:** Monday, 12 December 2016 3:38 PM  
**To:** DPE PS coastal Mailbox  
**Subject:** Coastal Management SEPP - Wetland Map Amendments  
**Attachments:** Coastal Management SEPP Wetland Mapping Amendments - Macarthur St to James Ruse Dr.jpg; Coastal Management SEPP Wetland Mapping Amendments - James Ruse Dr to Camellia Peninsula.jpg; Coastal Management SEPP Wetland Mapping Amendments - Eric Primrose Reserve.jpg; Coastal SEPP Wetlands Map Amendments - Ermington Bay.tif; Mangroves - Macarthur St to Parra Ferry Terminal.jpg; Mangroves - James Ruse Dr to Carlingford Railway Bridge.jpg; Mangroves - James Ruse Dr to Macarthur St.jpg

**Categories:** Submission, Map change request

Hello,

Please find attached and below suggested changes to the coastal zone mapping for the City of Parramatta LGA. We are also currently considering whether to submit a response to the text of the draft coastal SEPP.

Inclusion of all land within 100m of the Mean High Water Mark of the Parramatta River (and tidal tributaries) as 'Coastal Use Area' and 'Coastal Environment Area' is supported as it will help to ensure that these waterways are important consideration in assessing nearby future development and landuses. It also recognises the importance of the wetland communities (Mangroves / Saltmarsh / Mudflats) that fringe large portions of tidal waterways in the City of Parramatta and comprise a significant proportion of mangroves remaining along the Parramatta River.

#### Coastal Wetlands

The current mapping has excluded patches of mangroves (some including saltmarsh) in the upper reaches of the tidal area and needs to be updated to ensure that these are captured (see attached maps & photos).

#### Coastal Wetlands Proximity Area

This has generally been applied as a 100m buffer (consistent with the principle applying to 'Coastal Use Areas' and 'Coastal Environment Areas'; however there are a number of inconsistencies in the section of Parramatta River between James Ruse Driver and Macarthur Street (see attached map). This buffer needs to be applied consistently to all wetlands within the City of Parramatta LGA.

#### Rangihou Reserve Saltmarsh

Council has successfully expanded the area of saltmarsh in Rangihou Reserve in partnership with previous NSW Government Grant funding. Coastal Wetlands mapping in this reserve needs to be amended to include the saltmarsh expansion area (see attached map).

#### Ermington Bay

Ermington Bay contains intertidal mudflats that provide important estuarine habitat for wading and non-wading birds and the 'Proximity Area' should apply to the entire bay (see attached map).

**Paul Hackney** | Senior Project Officer

City of Parramatta

PO Box 32, Parramatta NSW 2124

[REDACTED]



LET'S SWIM IN THE RIVER AGAIN  
**I'M READY, ARE YOU?**  
[ourlivingriver.com.au](http://ourlivingriver.com.au)

**PARRAMATTA** WE'RE BUILDING **AUSTRALIA'S NEXT GREAT CITY**

**Think** before you print! Help save our environment.

Attention: This e-mail is privileged and confidential. If you are not the intended recipient please delete the message and notify the sender. The use, copying or distribution of this message or any information it contains, by anyone other than the intended recipient is prohibited by City of Parramatta Council. Any views or opinions presented are solely those of the individual sender, except where the sender specifically states them to be the views of the Council.



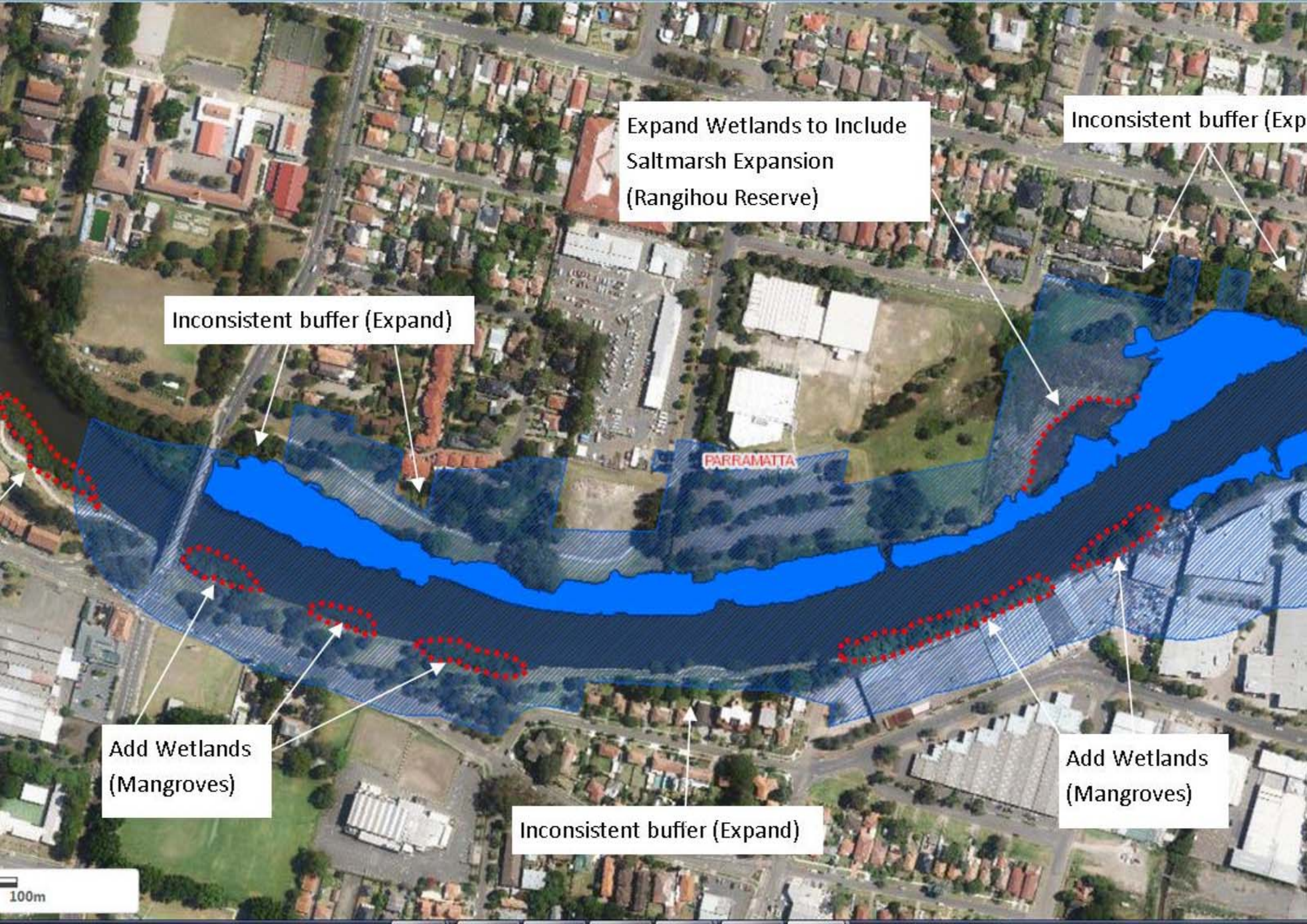

Expand Wetlands to Include  
Saltmarsh Expansion  
(Rangihou Reserve)

Inconsistent buffer (Expand)

Inconsistent buffer (Expand)

PARRAMATTA

Add Wetlands  
(Mangroves)

Inconsistent buffer (Expand)

Add Wetlands  
(Mangroves)

100m





Add Wetlands  
(Mangroves)

FARRAMATTA

3 m





Add Wetlands  
(Mangroves)

PARRAMATTA



Apply Proximity Area  
for Coastal Wetlands

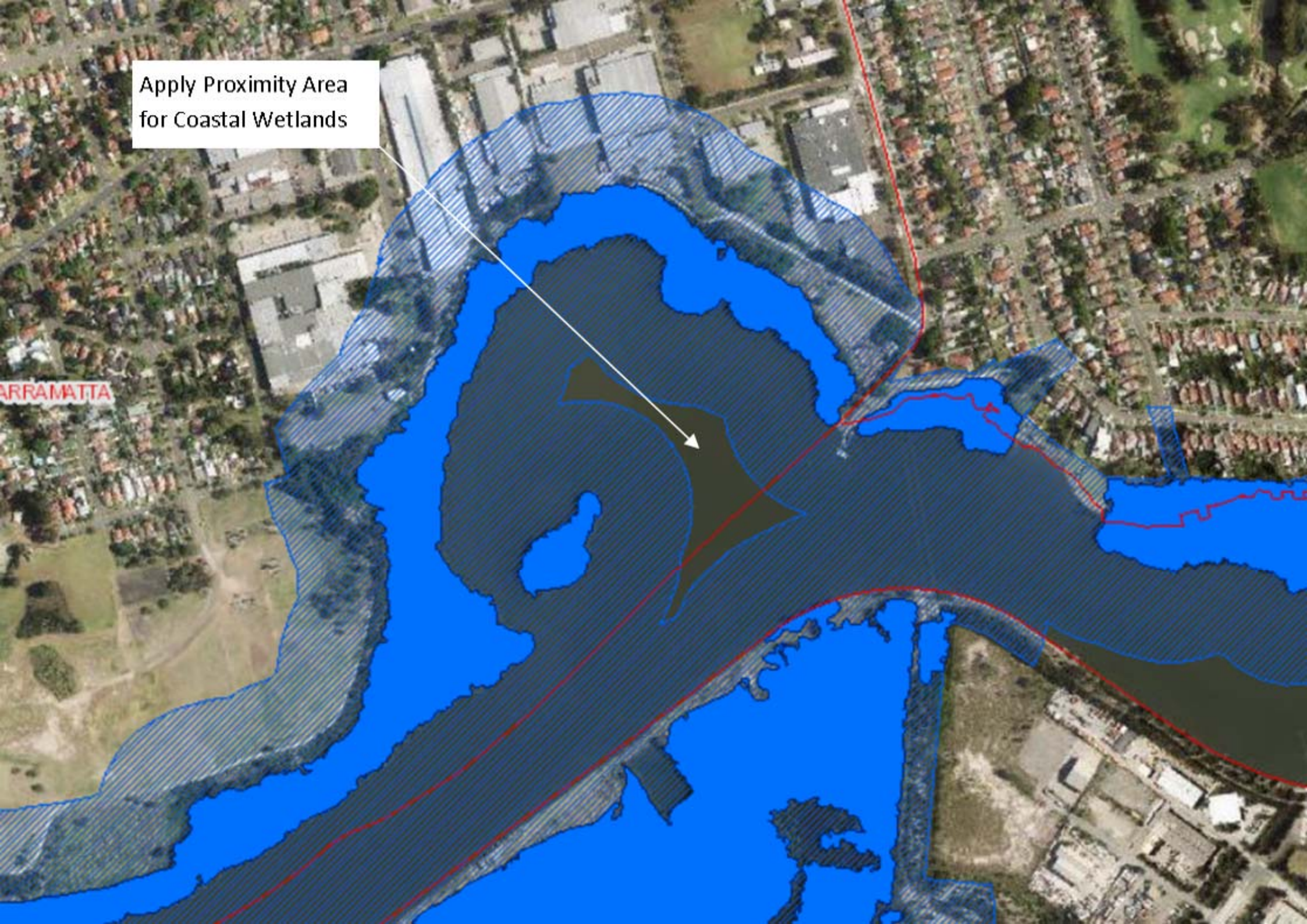









Google

Image capture: See



